

# Kempsford

(with Whelford,  
Dunfield and Dudgrove)

## Parish News



*Photo taken by Katie Griffin*



July  
&  
August  
2014

## *Taking a dive at Whelford Pools Nature Reserve*

There is always something to view at this beautiful tranquil place. Dragonflies and Damselflies are abundant at this time of year.

## Village Organisations & Useful Contacts

Church Choir	Miss E Scott		810577
Church Bells	Mrs Julie Stockwin		712109
Kempsford School	Mrs Pam Smart	(Acting Head Teacher)	810367
Chairman of School Governors	Mr Andrew Doherty		711552
Chairman of School Friends	Mrs Philippa Griffin		810754
Farmors School	Mr Matthew Evans (Head)		712302
Kempsford Village Hall	Mr Pete Wolfenden		810477
Kempsford Village Hall—Booking	Mrs Mollie Price	villagehallbookings@kempsford.net	810534
Kempsford Preschool	Amy Allen	staff@kempsfordpreschool.co.uk	811000
Kempsford Angling Club	Mr J Hussey		810446
Whelford Village Hall—Booking	Mrs Sue Griffin		712979
Dance Classes at Kempsford V.Hall	Ms Gillian Shearing		01793 875934
Kempsford Brownies	Donna Kent	www.girlguiding.org.net/get_involved	
Cricket	Richard Caswell		810270
Church Office			712611
Royal British Legion	Mr A Hill		810035
Soldiers, Sailors & Airman's Acc.(SSAFA)	Mr & Mrs A Hill		810035
Scottish & Southern Electricity			0800 072 7282
Thames Water			0845 9200 800
Non-emergency Police Contact			101
Thursday Club	Mrs P Crew/Mrs B Ockwell		810338/713261
NHS Direct			111
Environment Agency	Floodline—0845 9881188	General Enquiries -	03708 506 506
Bulk Refuse	(phone to book)		01285 623000
Highway Matters & Street Light Faults			08000 514 514
Kempsford Hand Bell Team (Beaubells)	Iris Lewis		01285 810770
Fairford Sports Centre			713786
Cotswold District Councillors	Sue Coakley MBA	sue@suecoakley.plus.com	01367 253306
	Sandra Carter	Sandra.carter@cotswold.gov.uk	01367 253616
Cotswold District Council			623000
Gloucestershire County Council			01452 425000
		Out of hours <u>Social Care issues only</u>	01452 614194
Gloucestershire County Councillor	Mr Raymond Theodoulou	rtheo525@aol.com	752000
Constituency MP	Mr G Clifton Brown	cliftonbrowng@parliament.uk	01242 514551
Parish Council Clerk	Mrs Teresa Griffin	teresagriffin@kempsfordparish	713691
(see Parish Council page for Councillors)		Council.net	
Newsletter items	Mrs Teresa Griffin	As above	713691
Kempsford Website		www.kempsford.net	
Kempsford Parish Council Website		www.kempsfordparishcouncil.net	

St Mary's, Kempford with St Anne's, Whelford  
Kempford Parsonage, Gloucestershire, GL7 4ET  
01285 810773 e-mail [tim.hastie-smith@hotmail.com](mailto:tim.hastie-smith@hotmail.com)

July 2014

Dear Friends,

The summer has arrived and with it the fete and fair season. Some people love them (like me) and some hate them (Like my wife) but it always seems to me that at their best they are a wonderful celebration of community, as everyone comes together in our anachronistic village fete mode to outdo St Mary Mead and Midsommer. There is something so perfectly Cotswold and self-parodying about fetes that they defy mockery! They are silly and they are fun, they are about relationship, community, family and kindness. They are simply 'good' events and, I believe that they are very important for communities, so this year we have two.

**On Saturday 5<sup>th</sup> July The Cricket Club Fete**

Will take place at the Manor cricket ground

**On Saturday 13<sup>th</sup> September at 2:00pm The Harvest Fair  
(Formerly the village Fete!)**

(as Established by charter by Henry III on 10<sup>th</sup> April 1243 in Bordeaux as Kempford Feast Sunday)

Will take place at and around the Church followed on Sunday 14<sup>th</sup> September by the Harvest lunch and festival

Do please support both events, in any way you can. Donating goods. Emptying attics and garages, volunteering to help, attending! Do drop me a line!

With every blessing

Tim



**PS The new Junior Football Club is now up and running every Thursday and a team kit will arrive soon. See the separate notice for more details**

## Services for July 2014

Saturday 5 <sup>th</sup> July	2:00pm	Cricket Club Fete at Kempford Manor
Sunday 6 <sup>th</sup> July <i>Trinity 3</i>	9:00am 10:00am	Holy Communion at Whelford Holy Communion
Sunday 13 <sup>th</sup> July <i>Trinity 4</i>	9:00am	RIAT Family Service at The George
Sunday 20 <sup>th</sup> July <i>Trinity 5</i>	9:00am 10:00am	Holy Communion at Whelford Holy Communion
Sunday 27 <sup>th</sup> July <i>Trinity 6</i>	10:00am	Holy Communion (Revd Curwen Rawlinson)
Saturday 2 <sup>nd</sup> August	2:00pm	Wedding of Sarah Browne and Paul Crookes at St Anne's Whelford
Saturday 9 <sup>th</sup> August	2:30pm	Wedding of Lisa Chapman and Toby Heycock
Saturday 16 <sup>th</sup> August	12 noon	Wedding of Olivia Bennett and Mike Ogbomo
Sunday 17 <sup>th</sup> August	10:00am	Family Service followed by barbecue
Saturday 13 <sup>th</sup> September	2:00pm	Harvest Fair at the Church
Sunday 14 <sup>th</sup> September	11:00am	Harvest Festival and Lunch

### Tower of the Year

Kempford Bell Ringers have won the competition for the Tower of the Year award of the Cirencester branch of the Gloucester and Bristol Diocesan Association of Church Bell Ringers. Their winning submission covered recruitment and retention of ringers, training, care of the belfry and ringing chamber and community relations. The full submission is available on the Kempford Bell ringers website <http://bellringing.kempford.net/>. Kempford will now represent the Cirencester branch for the Association trophy for Tower of the Year.

As well as ringing on Sundays, the band practises on Thursday evenings and welcomes visitors to its practice.





# **Kempsford Junior Football Club**

**(Anyone aged 7-12 is welcome)**

**Continues every Thursday on the School Field**

**Throughout July and August 6:00pm-7:30pm Absolutely Free**

**Thursday 10<sup>th</sup> July: Swim and BBQ at Manor Farm**

**For more details text Chris on 07834 737825**



# Kempsford Village Hall



## Village Hall Café

Thursday 10<sup>th</sup> July 2014

11.30 am - 2 pm

On offer Fresh Coffee, Homemade Soup and Bread, Speciality Teas and Homemade Cakes. What could be better?

All welcome!

**PLEASE NOTE – THERE WILL BE NO CAFE IN AUGUST**

**VILLAGE HALL COMMITTEE** We still need more committee members, and we are currently without a chair. Anyone who would like to do something really positive for the village please get in touch, we would be very pleased to hear from you. You can contact Pete Wolfenden on 810477, Dawn Penman on 810419, or any committee member.

## ZUMBA CLASS

This is a fun dance/exercise class on Monday evenings from 6 to 7 p.m. The class is £4.50 per session on a weekly basis. Just come along or contact the dance leader Donna on 07891660089

# Kempsford Village Hall

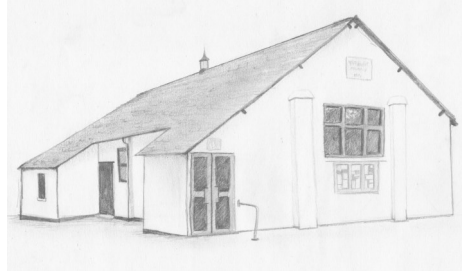

## Regular bookings

	Mondays	Tuesdays	Wednesdays	Thursdays	Fridays
AM	10:00—11:00 <b>Pilates</b> Rona Bennett			<b>Café</b> 2nd Thurs in month 11:30—14:00	
PM		<b>Dance Classes</b> 15:30—17:00 Ms Gillian Shearing	15:30—17:30 <b>Private Dance Classes</b> Ms Gillian Shearing	12:15—14:15 <b>Post Office</b>	
Eve	18:00—19:00 <b>Zumba</b> Donna	18:00—19:30 <b>Brownies</b> Donna Kent		19:00—21:00 <b>Youth Group</b>	
		19:45—21:45 <b>Parish Council Meeting</b> (once a month, usually 3rd Tues in month)			

Contact details: Rona Bennett—01865 820754, Donna — 07891660089, Gillian Shearing —01793875934

Brownies—Donna Kent, [www.girlguiding.org.net/get\\_involved](http://www.girlguiding.org.net/get_involved)

**For Bookings, contact Mollie Price on 01285 810534 or [villagehallbookings@kempsford.net](mailto:villagehallbookings@kempsford.net)**

### Kempsford Village Hall Committee Members

Pete Wolfenden (Vice Chair)	Tel: 01285 810477	Jacky Stagg (Treasurer)	Tel: 01285 239287
Dawn Penman (Secretary)	Tel: 01285 810419	Meike Doherty	Tel: 01285 711552
Joy Cross	Tel: 01285 810439	Mrs Trudy Lines	Tel: 01285 711019

New members always welcome

# KEMPSFORD PARISH COUNCIL

Clerk: Teresa Griffin, Winterwood, Whelford, Fairford, Glos. GL7 4EB

Tel: 01285 713691 Email: [teresagriffin@kempsfordparishcouncil.net](mailto:teresagriffin@kempsfordparishcouncil.net)

**[www.kempsfordparishcouncil.net](http://www.kempsfordparishcouncil.net)**

Parish Councillors	Email	Tel.
Mr Tony Williams (Chair)	<a href="mailto:tonywilliams@kempsfordparishcouncil.net">tonywilliams@kempsfordparishcouncil.net</a>	01285 810628
Mr Jerry Stokes (Vice-chair)	<a href="mailto:jerrystokes@kempsfordparishcouncil.net">jerrystokes@kempsfordparishcouncil.net</a>	07834 369645
Mrs Christine Nugent	<a href="mailto:christinenugent@kempsfordparishcouncil.net">christinenugent@kempsfordparishcouncil.net</a>	01285 810306
Ms Alison Ward	<a href="mailto:alisonward@kempsfordparishcouncil.net">alisonward@kempsfordparishcouncil.net</a>	01285 810273
Mrs Sue Griffin	<a href="mailto:suegriffin@kempsfordparishcouncil.net">suegriffin@kempsfordparishcouncil.net</a>	01285 712979
Mr Eric Hiscock	<a href="mailto:erichiscock@kempsfordparishcouncil.net">erichiscock@kempsfordparishcouncil.net</a>	01285 810031

## Parish Council and other Meeting dates

Tuesday 22nd July 2014	Parish Council Meeting	7.45pm, Kempsford Village Hall
Tuesday 19th August 2014	Parish Council Meeting	7.45pm, Kempsford Village Hall

## Active Together Grant Scheme

The poster on the next page refers to a new grant scheme aimed at creating physical and sporting activities locally. Community Groups and Parish Councils can apply.

The funding can be put towards anything that gets your local community together and active, from community walks to alternative sports classes, outdoor gyms through to skateboard parks.

Before you submit your application please discuss your proposal with our local County Councillor Ray Theodoulou, who will act as sponsor for applications. He will tell you whether he will support your application. Ray Theodoulou can be contacted on 01285 752000 or by email [rtheo525@aol.com](mailto:rtheo525@aol.com)

If you are not part of a community group, but have ideas for which funding could be applied for, please contact the Parish Clerk.



Activity classes / Alternative sports / Outdoor gyms / Skateboard parks / Community walks...

Want to get your community

# Active Together?

You **can** with Gloucestershire County Council

**With grants of up to £40,000**

to fund sport and physical activity opportunities in your local area



**Whatever your community needs to get active, get together and get healthy**

Find out more at

[www.gloucestershire.gov.uk/activetogether](http://www.gloucestershire.gov.uk/activetogether) or speak to your local county councillor

Over £2 million of Active Together grants are available right across the county. Open to any non-profit groups and organisations.

# *KEMPSFORD PARISH COUNCIL*

## **NOTICE FOR CO-OPTION TO PARISH COUNCIL**

**Would you like to be a Parish Councillor?**

### **Co-option of Councillor**

NOTICE IS HEREBY GIVEN that due to the resignation of a Councillor and no request to run an election, the vacancy will now be filled by co-option.

The Parish Council intends to co-opt to fill this vacancy at the next meeting on Tuesday 22<sup>nd</sup> July 2014, and invites interested persons to write to the Clerk to the Council by Friday 18<sup>th</sup> July 2014, formally declaring their willingness to be co-opted and stating why they wish to be considered.

To be eligible candidates must be aged 18 or older, and must in addition either

- Be on the Electoral Roll of the Parish, or
- During the whole of the past 12 months have either lived in the Parish, owned or leased land in the Parish, worked in the Parish, or lived within 3 miles of it.

Candidates will be invited to the Council meeting at 7.45pm on Tuesday 22<sup>nd</sup> July and asked to address Council for not more than 5 minutes. Following all the addresses, Council will make a resolution co-opting the successful candidate, who will be required to sign a Declaration of Acceptance of Office and Register of Interests immediately and join the meeting as a Councillor.

The successful candidate will serve until the next Election.

For further information about the Parish Council please look at the Parish Council website, [www.kempsfordparishcouncil.net](http://www.kempsfordparishcouncil.net) or contact:-

Mrs Teresa Griffin, Clerk to the Council, Winterwood, Whelford, Glos. GL7 4EB  
Tel: 01285 713691, email: [teresagriffin@kempsfordparishcouncil.net](mailto:teresagriffin@kempsfordparishcouncil.net)

## **What is a Parish Council and why become a Parish Councillor?**

### **What is a Parish Council?**

A parish council is a local authority that makes decisions on behalf of the people in the parish. It is the level government closest to the community, with the district authority (Cotswold District Council) above it in the hierarchy.

As it is the authority closest to the people, parish councils are invariably the first place people will go with concerns or ideas. For this reason they are a vital part of any community.

### **Why become a Parish Councillor?**

If you've never been to a parish council meeting before, you may be forgiven for thinking that parish councillors are a group of (probably older) people who meet now and then in a draughty village hall. If, however, you live in a community where something 'big' has happened, you'll know that when people in the community need support and guidance, it is sometimes the parish council that is turned to.

By becoming a parish councillor you become someone your community will look to for help, guidance and support ? a community leader with the power to influence decisions for the benefit of the people you serve. Seeing your community change for the better, as a result of decisions you have helped make, is something that can give you a sense of achievement and pride.

### **What decisions do Parish Councils make?**

Parish councils make all kinds of decisions on issues that affect the local community. Probably the most common topics that parish councils get involved with are planning matters (they are statutory consultees), crime prevention, managing open spaces and campaigning for and delivering better services and facilities.

It's true to say that on their own, parish councils have limited powers to make decisions. But they do have the ability to negotiate with, and the power to influence, those other organisations that do make the final decisions (such as the borough council, health authorities, police etc).

In this respect parish councils are extremely powerful. The organisations that make the final decisions know that a parish council gives the best reflection of how a community feels about something, and its views will be taken seriously.

### **How much time does it take up?**

Councils usually meet once a month for the council meeting, to which members of the public are also invited. Meetings may last one or two hours, depending on the agenda set for the meeting to discuss. Some councils have committees to deal with specific subjects, such as environmental issues. In addition to the regular meetings, councillors are required to attend other meeting representing the council. ? for example acting as a representative on an outside body, community activities or helping develop a new project for the community. Such meetings won't happen every day, so it's not going to take over your life.

## **How long does a parish councillor serve for?**

Once elected, parish councillors sit on the council for a maximum of four years. If they then want to stay in the post they can stand for re-election.

## **Am I eligible to be a Parish Councillor?**

To stand for election on a parish council, you must:

- \* be a UK or commonwealth citizen, or;
- \* be a citizen of the Republic of Ireland, or;
- \* be a citizen of another Member state of the European Union;
- \* be at least 18 years old.

To be eligible to stand for an election for a particular parish, you must:

- \* be an elector of the parish, or;
- \* for the whole of the previous 12 months have occupied (as owner or tenant) land or other premises in the parish, or;
- \* during the previous 12 months have worked in the parish (as your principal or only place of work), or;
- \* for the whole of the previous 12 months lived in the parish or within three miles of the parish boundary.

You don't have to be connected to a political party.

If you do become a parish councillor you will have to sign up to the Code of Conduct.

## **What powers do parish councils have?**

They have a wide range of powers which essentially related to local matters, such as looking after community buildings, open space, allotments, play areas, street lighting, bus shelters, car parks and much more. The council also has the power to raise money through taxation, the precept. The precept is the parish council's share of the council tax. The precept demand goes to the billing authority, the district council, which collects the tax for the parish council.

## **Parish Duties**

Kempsford Parish Council has 7 Councillors who stand for election every four years. The duties and functions of a parish council are many and varied.

The Council meets monthly and considers planning applications and any other matters referred to it by local residents, Cotswold District Council, Gloucestershire County Council and by central government. All meetings are open to the public and there is a forum before the start of the meeting at which members of the public can raise concerns and ask questions. There is also an annual meeting which all parishioners are invited to attend. All meetings are advertised on the council notice boards and website. Residents can bring to the attention of the parish council anything that concerns them, either directly or through the clerk. If matters raised are not the responsibility of the council, the clerk can bring them to the attention of the proper authority.

## **Don't take our word for it!**

The best way to find out what it's like to be a parish councillor is to talk to someone who's doing it now. Come along to a parish council meeting, or speak to one of our councillors and find out what they think of the job.



Audited Body Name..... KEMPSFORD PARISH COUNCIL .....

**NOTICE OF CONCLUSION OF AUDIT**

Accounts year ended 31 March 2014

Audit Commission Act 1998

The Accounts and Audit (England) Regulations 2011

Insert date of placing the Notice

1. Date of Notice 25<sup>TH</sup> / JUNE / 2014.

The date of conclusion of the audit is the date shown on the Auditor's Certificate and Report at Section 3 of the Annual Return.

2. Notice

The Audit of the Council's Accounts for the above year has been concluded on

13<sup>TH</sup> JUNE 2014 by Grant Thornton UK LLP.

The Accounts must be published on conclusion of the Audit or on 30<sup>th</sup> September whichever is the earlier.

3. Publication of Accounts.

A copy of the Statement of Accounts and the Auditor's Certificate and Report thereon has been published.

Available on the website or noticeboard at Kempsford Village

The Statement of Accounts consists of sections 1, 2 and 3 of the Annual Return.

Notice of these rights is required by the Act.

4. Local Government Elector's Rights

A Local Government Elector for the Parish may obtain, inspect or take a copy of the Statement of Accounts and Auditor's Certificate and Report by arrangement with the Clerk at the address and times set out below.

Complete as locally appropriate

5. Days and times of availability

MON - FRI , 9AM - 5PM

(BY APPOINTMENT)

Complete as locally appropriate

6. Address where the Documents may be inspected or purchased

WINTERWOOD

WHELFORD

GLOS. GL7 4EB

Complete as appropriate

7. Signature and name of person giving Notice on behalf of Council

T. Paul Clerk and ~~for~~ Responsible Financial Officer

Amend if necessary

This Notice is to be displayed for 14 days.

## Cotswold District Council Planning

### Planning applications lodged or new details received:

---

**14/02042/FUL** First floor rear extension at 5 Maidencroft Cottages, High Street, Kempford

---

**14/02186/FUL** Two storey side extension at Manor Lodge, High Street, Kempford

---

### Decisions Made:

---

<b>14/01499/FUL</b>	Installation of new sewage treatment plant to serve 1-4 Lane End (4 properties), erection of fencing and formation	<i>Application Permit</i>
---------------------	--	---------------------------

---

*For further information, please visit [www.cotswold.gov.uk](http://www.cotswold.gov.uk)*

## POLICE CIRCULARS

These messages come to you from the Gloucestershire Constabulary.  
Our telephone number for non-emergencies is 101 and calls cost 15p each.  
Visit the Constabulary website at [www.gloucestershire.police.uk](http://www.gloucestershire.police.uk)



**Between 4pm on Wednesday 18th June and 11am on Friday 20th June** unknown offenders have taken 2 earthenware heart shaped ornaments from outside the front door of a property in Coln St Dennis. Both ornaments contained a "box tree".

> If anybody has any information regarding this incident they can contact Glos police on the non emergency number quoting incident number 198 of the 20th June.

**Overnight between Wednesday 18th and Thursday 19th June** unknown offenders have gained access to a building site in ready Token by climbing over a solid metal gate. They have then removed approximately £1000 worth of copper and copper piping. If anybody has information regarding this incident or any suspicious people or vehicles seen in the area they can contact Glos police on the non emergency number 101 quoting incident number 140 of the 19th June.

**Between 9pm on Sunday 21st and 6am on Monday 22nd June** unknown offenders have gained entry to a shed in Ampney Crucis. They have done so by cutting off the padlock. Several items have then been removed including chainsaws, garden tools and a television.

If anybody has any information regarding any suspicious vehicles or people seen in the area either at the time of the offence or the days leading up to it, they can contact police on the non emergency number 101 quoting incident number 96 of the 23rd June.

**Between 11pm on Sunday 22nd and 7am on Monday 23rd June** unknown offenders have gained access to a garage at the rear of a garden in Ampney St Peter.

Damage was caused to the garage door and once inside they have then removed various tools. If anybody has any information regarding any suspicious vehicles or people seen in the area, either at the time of the incident, or in the days leading up to the incident they can contact police on the non emergency number 101 quoting incident number 64 of the 23rd June.

## Meeting the Challenge – Together we can

Four years ago we launched Meeting the Challenge, which was our plan to save £114million. The good news is that we're on track to make the savings we need by the end of this financial year.

But that's not the end of the story. We're about to start work on our next financial challenge and we need your views on what we're planning. But first, it's important that you understand the journey we have been on.

In the 1940s and 50s, it was the norm for people to turn to their families, friends and communities when they needed support. Over the years, things gradually changed and today people now see the council as the first port of call and we have more customers than ever. Healthcare has improved so people with complex problems are living longer needing ongoing support. Couple that with a continued reduction in our funding and we start to see a growing gap between what people expect us to do and what we can actually afford – a gap of around £25million per year.

What we're looking at is a fundamental change in our approach to supporting people. We need to go back to the days where communities were stronger and people looked out for each other in their own neighbourhoods so we can protect the most vulnerable.

We know there are already excellent community networks and groups running and we want to work with them, share their local knowledge and invest where we think something can be developed further to help individuals and families.

We're proposing a four-stage approach to providing support:

- **Creating active individuals:** intervention and support to help people make the right life choices, like being fit and healthy. Providing support for people to do more for themselves and their families in their own communities
- **Creating active communities:** communities offering support closer to home. Investing in community capacity and building on existing support to signpost people to what they need within their own communities
- **Getting people back to independence:** investing in providing intensive packages of support that focus on a quick recovery following an injury or trauma. We want to enable people to get back to normal as soon as possible to reduce the need for long term care
- **There when we're needed most:** working with our partners to provide specialist, acute support for those who really need our help. We will target this care to people with complex needs and help them to make decisions about the long term care that is right for them

We need you to tell us your views on the change of approach. You can do this by completing the survey at <https://gloucestershire-consult.objective.co.uk/portal/council/mtc2/mtc2> before the 5th Aug 2014.

Further information can be found at [www.gloucestershire.gov.uk/togetherwecan](http://www.gloucestershire.gov.uk/togetherwecan)

# **IMPORTANT**

## **Gloucestershire Minerals Local Plan Site Options and Draft Policy Framework Consultation — Seeking your views**

This consultation is the next step in Gloucestershire County Council producing a new Minerals Plan to 2030.

It was clear from the Parish Plan survey evidence that quarrying and the impact it has, is very important to many residents.

The consultation documents cover a range of areas such as site options for mineral extraction, allocation of mineral safeguarding areas and draft policies which could be used for the determination of planning applications. It is stressed that no decisions have been taken as yet as to which site options should be taken forward into the plan as preferred site allocations.

The National Planning Policy Framework (NPPF) requires Gloucestershire to maintain a rolling landbank of 7 years permitted reserves for sand & gravel throughout the plan period. Based on average sales figures over 10 years, the provision requirements up to 2030 = 14.94 million tonnes, plus 5.81 million tonnes as a 7 year landbank at the end of 2030. This means a total of 20.75 million tonnes of sand and gravel resources need to be provided for through the Mineral Local Plan.

Historically around 95-98% of the sand and gravel produced in the county has been extracted from the Cotswold Water Park in the Upper Thames Valley. Included in this consultation, 8 out of the 10 site areas presented as options for future sand and gravel are within the Upper Thames Valley.



On the next few pages is sites presented as options for potential allocations for sand and gravel within Kempford Parish.

There are other sites presented at Horcott and Down Ampney, which although are outside the Parish, may impact on Kempford Parish in terms of HGV traffic for example. Further details on these site is contained within the consultation documents.

**The consultation begins on 23rd June 2014 and runs until 18th August 2014.**

### ***Where can you view the consultation document?***

Copies of the consultation documents and questionnaire are available at the following locations:

- Online at [www.gloucestershire.gov.uk/extra/MLP-site-policy-options](http://www.gloucestershire.gov.uk/extra/MLP-site-policy-options)
- Gloucestershire County Council Offices, Shire Hall, Westgate Street, Gloucester
- All Gloucestershire District Council Offices
- All Gloucestershire Libraries
- At our drop in sessions (see below for nearby sessions)

### ***How can you comment?***

- Complete an electronic questionnaire through the [www.gloucestershire.gov.uk](http://www.gloucestershire.gov.uk) website
- Email your response to [m-wplans@gloucestershire.gov.uk](mailto:m-wplans@gloucestershire.gov.uk)
- Call 01452 425667 to ask for a copy of the questionnaire to be sent to you

### ***Drop-in Sessions***

These will be informal sessions where information on the consultation will be displayed and officers available to talk to.

**3rd July 2014 Kempford Village Hall 14:00—19:00**

**15th July 2014 Down Ampney Village Hall 15:30—19:00**

# Site Number & Name: SGCW4 Kempford/Whelford

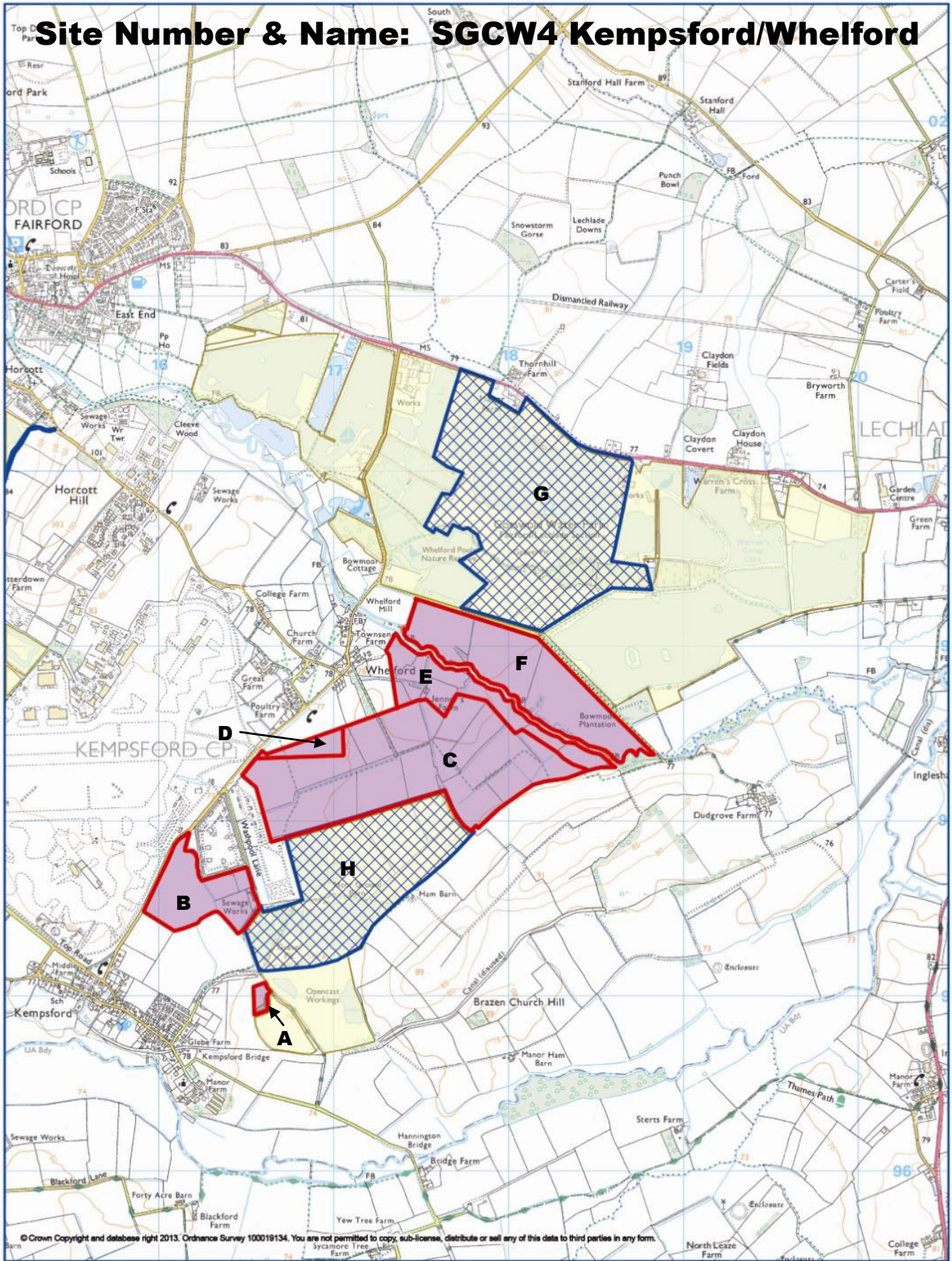

 Potential Site Allocations

 Existing Quarry

 Historic Permission

 Out of County

 1500 yards  
1500 metres

 Gloucestershire  
COUNTY COUNCIL



MW030\_01

<p><b>Site description:</b></p>	<p>The site is located close to RAF Fairford in the Cotswold Water Park. All parcels fall within the parish of Kempford. The site comprises several parcels of land, all of which were previously allocated as preferred areas in the 2003 MLP. The majority of the proposed areas outlined above could be worked as potential extensions to the existing Manor Farm Quarry site which is located adjacent to RAF Fairford and accessed via Washpool Lane.</p> <p>Most of the parcels are relatively flat farmland punctuated with mature treelines/woodland, watercourses/drainage ditches and the occasional old building. Area D contains landing lights for RAF Fairford. Area C has been promoted by the mineral operator and has been subject to an EIA scoping opinion and the subsequent planning application was submitted in early 2014.</p> <p><b>Area A</b> is a small area which was adjacent to the former Stubbs Farm Quarry (now in restoration). It is a relatively small parcel of agricultural land.</p> <p><b>Area B</b> is located the opposite side of Washpool Lane to Manor Farm and is currently used for agricultural purposes.</p> <p><b>Area C</b> is the area which the operator of Manor Farm has proposed as a preferred extension area. It consists of relatively flat arable land with some mature hedgerows and drainage ditches. There is an old barn within the area, but the applicant has indicated it would be excluded from the forthcoming application. The applicant has also indicated that the mature black poplars would be retained as part of the same application.</p> <p><b>Area D</b> is currently leased to the MOD, it is a relatively flat arable field and contains landing lights used in association with the runway at RAF Fairford.</p> <p><b>Area E</b> consists of predominantly pastureland and is separated from Area F by the River Coln. Nearby uses include a converted barn now used as a wedding venue.</p> <p><b>Area F</b> consists of a mixture of agricultural land and planted woodland north of the River Coln. It was part of the Preferred Area for Kempford/Whelford in the adopted MLP (2003) and was envisaged as a possible extension to the mineral workings in the north.</p>
<p><b>Approximate site area (to nearest half hectare):</b></p>	<p>Parcel A 1  Parcel B 19  Parcel C 85.5  Parcel D 4  Parcel E 20.5  Parcel F 44</p>
<p><b>Potential yield</b></p>	<p>Parcel A - unknown  Parcel B - unknown  Parcel C 3.2 million tonnes</p>

	<p>Parcel D - unknown  Parcel E - unknown  Parcel F – unknown  Total area up to 6 million tonnes (including parcel C) as estimated in the adopted MLP (2003).</p>
<p><b>Environmental &amp; other considerations:</b></p>	<p><b>Parcel A</b> – As highlighted under the archaeology section, this area was excluded from an earlier application due to the presence of Roman archaeology. The adjacent extraction area at Stubbs Farm is undergoing restoration. The small size of the site may also mean that it is potentially unviable.</p> <p><b>Parcel B</b> – Although it is a residual parcel of a larger unworked preferred area, there has been no landowner or mineral operator interest received so far in this process, meaning that the potential deliverability of the parcel is questionable.</p> <p><b>Parcel C</b> – There is known operator interest on this parcel and a recently submitted planning application for 3.2mt. It is therefore potentially the most deliverable parcel in the area. Overall Parcel C may come forward in the early stage of the plan-period. Subject to planning permission being obtained, other unconstrained and economically viable parcels of land also need to be considered as potentially contributing in the plan-period.</p> <p><b>Parcel D</b> currently contains lighting associated with the runway at RAF Fairford which could impact upon the potential deliverability of this parcel.</p> <p><b>Parcels E and F</b> - Although the parcels are residual parts of the larger unworked preferred area, the proximity of the River Coln and Jenner’s Farm field might impact upon the potential quantity of sand and gravel resources available in these areas. The operator of Thornhill Farm/Coln Quarry is no longer interested in parcel E therefore this site might not be able to contribute until the latter part of the plan period.</p> <p><b><i>Generally applicable to all parcels</i></b>  The parcels are all existing preferred areas there are already reasonable distances between potential working areas and sensitive properties and uses. However there would still be issues to consider carefully at any potential application stage. It should be noted that these potential land allocations avoid the Upper Thames Valley village settlement protection zones of Kempford and Whelford.</p> <p><b>Highways</b> –It is anticipated that any parcels coming forward would be as an extension to existing operations and unlikely to increase existing road movements. Existing access and infrastructure are significant advantages. However, a transport assessment would still be required.</p>



**Public Rights of Way** may be affected.

**Ecology/biodiversity** – there are nearby wildlife sites which would need to be considered in terms of both as a constraint and in restoration opportunities.

**Archaeology** – the entire site is located with an area of known archaeological interest.

There is a large percentage of known best and most versatile agricultural land to be considered.

**MoD** – due to the close proximity of RAF Fairford, birdstrike is an issue that needs considering as would the proximity to bomb storage facilities. Water-based restoration could be an issue with regards to birdstrike.

**Flooding** – there are flooding and water management issues to be considered on the site. There may be opportunities to manage or enhance flood water capacity. The restoration methods may require careful consideration particularly if there is importation of inert materials. There will be a significant issue to reconcile both floodrisk and birdstrike issues through restoration design.

THE ROYAL INTERNATIONAL  
**AIR TATTOO**  
11 - 13 July 2014 RAF Fairford

A residents' Newsletter and 2 Car Stickers is included with this month's newsletter.

As per previous years, there will be a further opportunity to obtain additional sticker, and this will take place on Thursday 3rd July 2014 between 7pm and 8pm at Kempsford Village Hall Car Park.

## **RAF Fairford activity July 2014**

RAF Fairford is home to the USAF 420<sup>th</sup> Air Base Squadron, which is part of the 501st Combat Support Wing at RAF Alconbury in Cambridgeshire. The base is maintained in a ready, "warm status" by a civilian workforce who are responsible for all daily tasks and contingency preparations.

The main mission at RAF Fairford is to be ready to receive a deployment of aircraft and personnel with 48 hours' notice, both for real-world scenarios and for training.

Following the recent exercise on base, the airfield at RAF Fairford remains busy during the month of July. The main activity will be the Royal International Air Tattoo, and the airfield will once again be handed over to the RAF Charitable Trust for a short period, in order to run this event over the weekend of 11<sup>th</sup> to 13<sup>th</sup> July.

One of the star attractions at this year's Air Tattoo is the new F-35 Lightning II aircraft, which will be conducting a limited number of flying operations from RAF Fairford throughout the month of July, in support of both the Royal International Air Tattoo, and Farnborough Air Show the following weekend. It is also expected that there will be other aircraft staying at RAF Fairford following RIAT to support the Farnborough Air Show.

At the end of July, the USAF 352nd Special Operations Group (SOG) will be conducting an exercise at Fairford during the last week of the month. This exercise will involve the CV-22 Osprey and C-130 Hercules aircraft, and up to 200 military personnel on base. The 352nd SOG is based at RAF Mildenhall in Suffolk, England. The 352nd SOG unit plans and executes specialised and contingency operations using advanced aircraft, tactics and air refueling techniques to transport and resupply military forces. The exercise is not based on any current or real-world events.

We hope that activities at RAF Fairford are not too intrusive to local residents, and ask that residents are not alarmed by the military operations at RAF Fairford during this time.

If you have any queries about activities at RAF Fairford, please contact the Community Relations Adviser, Jenny Collyer, on 01285 714822 / 07764 166079 or e-mail [jennifer.collyer.2.gb@us.af.mil](mailto:jennifer.collyer.2.gb@us.af.mil)

# streetlife.com

the local social network



Streetlife is a simple place to connect and share with people who live nearby. It'll help you discover what's going on in your area, save you time and money, and make your community safer and friendlier. But it all depends on people like **you** getting involved. Start making the most of where you live...

Join the conversation on **streetlife.com**

# Kempsford Church of England Primary School

*"Quality Education founded on Christian Values"*

Kempsford, Gloucestershire, GL7 4EY  
[admin@kempsford.eloucs.sch.uk](mailto:admin@kempsford.eloucs.sch.uk)

Tel: 01285 810367  
[www.kempsfordschool.com](http://www.kempsfordschool.com)



## FUN TIMES!!!!

### Superhero Day

Mrs McLaughlin and the children from Ant Class (Early Years Foundation Stage) had a superb 'Superhero Day' in the last week of term 5.



The children wrote speech bubbles to accompany their photos for a display, they played superhero party games and then went on a superhero obstacle course and rescued the animals in the super parachute game!



The children also played in the park and sang their superhero action song with some parents. All of the children (and staff) enjoyed dressing up for the day.



### Whitemead, Forest of Dean



Some of the children in Spider Class (Year 5 & 6) went to the Forest of Dean for a week (just before half term) with Miss Norman and Mrs Smart. The children stayed in small apartments which were very spacious but cosy.

They enjoyed a variety of outdoor adventurous activities including: archery, tree climbing, fencing, kinball, street dancing, raft building, aeroball, disc golf, body zorbing and lots of teamwork and problem solving had to be achieved.



The group experienced all types of weather from glorious sunshine to a torrential thunder storm but it didn't dampen anyone's enthusiasm and motivation to have fun.

**A great big thank-you to everyone who helps make school trips fun learning experiences for the children 😊**



# Whelford Village Hall Trust

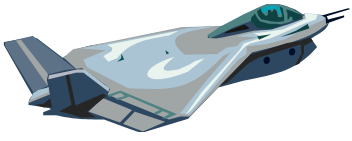

## Breakfast Café

Following on from the success of last years fundraising RIAT Café event, we will repeating it again this year.

We will be serving breakfast from 7am onwards on Fri 11th, Sat 12th & Sun 13th outside Wayside Poultry Farm, Whelford.

**Volunteers needed to cook and serve.**

All proceeds to Whelford Village Hall Trust



Over £1000 was raised last year, and together with the grant from Gloucestershire County Council, we have now had plans drawn up for the addition of a kitchen and small meeting room to the hall. More funding is required to enable the project to be carried out.

For further information please contact -

Sue Griffin (01285) 712979 or

Lindsey Knott (01285) 712012



*If you have friends and family staying why not take advantage of this facility. Seating available.*



# Fairford & District Choral Society

## A President for Fairford!

The Fairford and District Choral Society is delighted to announce that the distinguished musician Adrian Partington has accepted the honorary post of President. He says "I am very pleased to accept the post and will help the Society in any way I can".!

Adrian Partington is a conductor, chorus master and solo organist and pianist of international standing and in addition to conducting amateur choirs such as the Gloucester and Bristol

Choral Societies also conducts the BBC National Chorus of Wales.

He also regularly conducts the Philharmonia Orchestra, The BBC National Orchestra of Wales and the Bournemouth Symphony Orchestra. As an organist he has worked with the Berlin Philharmonic and the BBC Philharmonic. In 2008 he founded the Choral Conducting Course for the Royal Welsh College of Music and Drama. He has prepared choruses for some of the great conductors of our time including Sir Simon Rattle, Richard Hickox, Claudio Abbado, Bernard Haitink and Sir Charles Mackeras. In addition he regularly performs as a pianist with leading instrumentalists in the UK and Germany.!



John Read

John Read, the conductor of the Fairford Choral Society says "We are honoured to have Adrian Partington as our President. It was his workshop on the Bach St John Passion which gave us the confidence to put on our recent performance of this masterpiece with a professional orchestra and soloists. We greatly look forward to further workshops with him and the benefit of his advice on a broad range of choral matters from time to time."



Adrian Partington

## *What's on at* **Whelford Social Club**

A small, friendly club, welcomes new members and guests

**Sat 12th July—Live Music**

**Sat 9th August—Live Music**

Plus regular Bingo on Wednesdays and Sundays

Opening Hours:

Wed, Fri & Sat: 8pm—12pm, Sun: 12—6pm & 8-11pm

# Kempsford Pre-School

Registered charity No. 1023770



It is hard to believe that we are in the last term before the summer holidays and what a busy term it is proving to be.

## This term's topic

Our main topic is road safety. We are focussing on crossing the road safely, what signs mean and how to be safe.

## Hello and Goodbyes

It is even harder to believe that some of our pre-schoolers will be leaving us for their new Primary schools. We will be working with our "Rising-5's" to make their transition to school a smooth and happy one.

After many years of hard work, dedication and many laughs, we are saddened to be saying goodbye to both Angie and Shirley, two of our play assistants. They will be leaving us at the end of term. We wish them the very best of luck.

We are pleased however to be welcoming Amy Allen back from maternity leave in September.

## Thank you

We have had lots of support from pre-school parents in recent weeks. We have had help with reading stories, talks about the jobs that some of our parents do and gardening undertaken. Thank you.

## Our Events

Our annual, sponsored "Toddle Waddle" will have taken place by the time this newsletter goes to print. On 11 June, our children, staff and supporters will set off from preschool for a gentle toddle to the church with a return stop at The George, (for cake!). We hope to see many of you on our journey.

Our Open Day will take place on Saturday 21<sup>st</sup> June from 10-12. This will be a great opportunity for prospective families to find out more about our happy, fun and busy pre-school.

Our "rising 5's" will be joining the school's Reception class in the School Sports afternoon on 20 June. This will be another great introduction to school life. Do come and support our pre-schoolers on the track side to join in the fun.

So, as you can see, we have a busy and fun time ahead in our last term of the Pre-school year. Thank you for all of the support which you have given us whether by helping our children, attending our events or using our Rag Bag collection bin.



# Kempsford Cricket Club



Kempsford Cricket Club. Located behind the 'George' public house, High Street, Kempford

[www.cricket.kempsford.net](http://www.cricket.kempsford.net)

## MENS FIXTURES

<i>Date</i>	<i>Opponents</i>	<i>Venue</i>	<i>Status</i>	<i>Time</i>
<b>JULY</b>				
Wed 2nd	South Hill	Home	Confirmed	6.30 start
Sun 6th	Cold Ash	Home	Confirmed	2.30 start
Sun 20th	Swindon United Churches	Home	Confirmed	2.00 start
Sun 27th	Tortworth Musketeers	Home	Confirmed	2.00 start

## AUGUST

Sun 3rd	South Hill	Away	Confirmed	2.30 start
Sun 10th	Fairford	Away	Confirmed	2.00 start
Sun 17th	Minster Lovell	Home	Confirmed	2.30 start
Sat 23rd	Red Bat	Home	Confirmed	2.00 start
Sat 30th	Wytham	Home	Confirmed	2.00 start

## LADIES FIXTURES

<i>Date</i>	<i>Opponents</i>	<i>Venue</i>	<i>Status</i>	<i>Time</i>
<b>JULY</b>				
Sun 6th	Slaughters	Away		10.30am
Mon 7th	Bourton Vale	Away		6.30pm



# Bin it, don't Block it



Leftover cooking fat and oil poured down the sink will set hard. This creates stinking, pipe-blocking fatbergs beneath your house or in your street.

Wet wipes are another big no-no because they are made of plastic. They don't break down like toilet tissue, clinging to fat and clogging up the system. If drains get blocked, what you flush can come back up through your toilet or even your sink.

At Thames Water, we clear around 55,000 blockages from our sewers each year at a cost of £12m and 7,000 customers suffer from sewer flooding in their homes and gardens – a truly miserable experience.

## To flush, or not to flush?

The drains connected to your home were not designed to cope with anything other than wastewater, toilet tissue and human waste.

Even the products labelled 'flushable' do not break down in the sewer. Flushing them could block your internal plumbing or the main sewer, causing sewage to back-up.

The message is simple, if it's not water, toilet tissue or poo, please... bin it - don't block it.

Thousands of unsuitable products are washed down the drain each year contributing to around 55,000 blockages across the Thames Water region.

This is made worse by confusing and misleading product labelling, which encourages customers to flush unsuitable items, particularly toddler wipes and sanitary items. Although these items disappear when you flush your loo, they can take a number of years to break down. There are currently no restrictions in place to prevent these products being sold as 'flushable'.

The only product to pass water industry 'flushability' tests so far is toilet paper. Manufacturers have their own tests, which are more lenient resulting in a greater number of products being labelled 'flushable'.

**ACTIVE IN THE LOCAL COMMUNITY**  
**League of Friends of Fairford Hospital**

**Open Garden – EASTLEACH HOUSE**

Wednesday 16 July 2.00 – 5.00 pm – Entrance £5/adult

This magnificent garden covering 14 acres, is made up of many parts and has many surprises and is open on the 16 July in aid of the League of Friends of Fairford Hospital. Refreshments will be available.

Information on the League's community activities can be found on its website  
[www.friendsoffairford.org.uk](http://www.friendsoffairford.org.uk)

Graham Hewitt  
June 2014.

---

**LECHLADE COMMUNITY LIBRARY AND VISITOR INFORMATION CENTRE**

**Children – look out for posters about the Summer Reading Challenge.** This year's theme is **Mythical Maze** with fantastical creatures from the world of legend and mythology.

We now have an improved **Visitor Information Centre** offering a brand new leaflet about Lechlade as well as a selection of walks around the town and along the river and information about places to visit locally and further afield.

A new venture for us is hosting a **Job Club** every Tuesday morning from 10.00am to 12 noon. A community project worker gives advice on searching for work online, writing CVs and job applications and preparing for interviews.

**Wi-Fi** is available so you can use your own tablet, phone and other devices and get faster access to the internet for a small fee. Free access to the internet is still available via the six People's Computers.

**Family History:** We can help if you would like some guidance on researching your family history.

**Computer Skills:** We can offer help if you have never used a computer before or if you would like to improve your skills. We can also offer personal tutorials to help you make better use of your laptop or iPad.

**Opening hours:** Monday: 10 – 4, Tuesday: 1 – 4, Wednesday: 10 – 1, Thursday: 10 – 1, Friday: 1 – 6, Saturday: 10 – 1.

If you would like any more information about the library and the services we offer, please visit our website [www.lechladelibrary.co.uk](http://www.lechladelibrary.co.uk) or phone 01367 252631.



# Kempsford

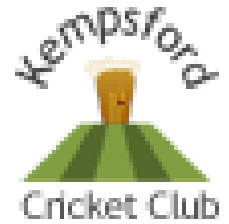

## Cricket Club Fete

### Saturday 5th July

Raffle, White Elephant,



Teas & Cakes,

Barbecue



and all the usual games

## Gates open at

### 1:30pm

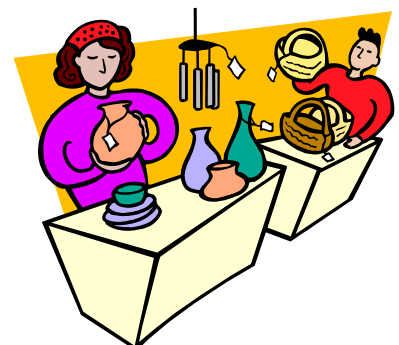

## Fairford Library: OPENING TIMES

MONDAY	9.30 A.M. – 5.00 P.M.	THURSDAY	9.30 A.M. – 7.00 P.M
WEDNESDAY	9.30 A.M. – 5.00 P.M.	SATURDAY	9.30 A.M. - 1.00 P.M.

### See what's on at Fairford Library:



- **Apply for your concessionary bus pass for free:** no need to buy a passport photo. Help given with the application form if you need it.
- **DVD latest releases to loan for only £1.50 until our next opening time** older titles (over 6 months old) for only £1
- **Weekly Baby Bounce and Rhyme time every Wednesday 10.30 – 11 a.m.** (Songs and Rhymes for babies up to 2 years)
- **Toddler Time Mondays 10 – 10.30 a.m.** (2 years – pre-school), in term time
- **Bedtime Stories Thursday 3<sup>rd</sup> July 6 – 6.30 p.m.** For primary and pre-school children. Come in your pyjamas and don't forget your teddy!
- **“Stay and Play” @ The Children’s Centre, Fairford Library: Every Tuesday in term time 1.30 – 3 p.m.** Free event. Messy Play, Arts and Crafts, Singing and Music Group for toddlers, pre-school children parents and carers to come and play together.
- **Free family history research** help with our “Ancestry buddy” volunteer
- **Want to learn how to use a computer?**  
Free computer help to get you started with our “Computer buddy” volunteer]
- **Library Club every month: Next: Thursday 17<sup>th</sup> July & Thursday 21<sup>st</sup> August**  
Books, coffee and a chat for those unable to get out and about. Free transport with disabled facilities.
- **Latest publications: 1,000’s of books** to choose from and collect at Fairford library.
- **New text and email renewal reminder service:** no need to worry about when to return your books or forgetting and incurring fines
- **E-books and e-audio books** available to loan – ask us for more details



### 12<sup>th</sup> July – 6<sup>th</sup> September: Calling all children aged 4 – 11 to join in the “Mythical Maze” Summer Reading Challenge fun at Fairford Library!

It's Summer Reading Challenge time again and this year's theme is “Mythical Maze” Why not reach out and visit the library this summer: join the challenge of reading 6 books over the summer holidays.

If you are a child (sorry grown-ups!) who is keen on getting freebies, stickers and a certificate and medal for completion, then this challenge is for you.

All you need to do is visit the library 3 times between 12<sup>th</sup> July and 6<sup>th</sup> September and on each visit take a minimum of two books home with you.

The Library



To help you on your journey, along with drop-in activities every day, we are holding 4 special events over the summer holidays on the following days:

**Thursday 24 July**

**Free Clay Modelling Activity:** Mythical Creatures  
10.30 -11.30

**Wednesday 6 August**

**With Cotswold Water Park: "Dragonflies"** 2.00-3.00pm  
Talk & craft activity : learn about these amazing creatures  
and make a dragonfly  
£2 per child. Booking essential.

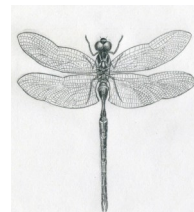

**Monday 11 August**

**" Life in the Rainforest"** Come & see real live mythical creatures from the rainforest! 10.30-11.30am  
Tickets: £4 per child. Please book your tickets in advance at the library .



**Thursday 28 August**

**Free Fun Art Activity** (Time to be arranged)  
Please ask for details



Summer Reading Challenge 2014  
Volunteers needed!! Become a "Reading Activist"  
Would you enjoy speaking to parents and children about the Summer Reading Challenge in the library?  
**Would you enjoy working as part of the library team?**

**Are you aged 12 to 24 years? We need you!**

**Great for Duke of Edinburgh, ASDAN and personal statements**

**Fill in an application form online or pop into Fairford library  
Contact: Carole Bowe 0845 230 5420 for more details**

**Wednesday 9<sup>th</sup> & 23<sup>rd</sup> July 2014 and Wednesday 13<sup>th</sup> & 27<sup>th</sup> August 2014 1.30 – 3.30 pm. At Fairford Library**

**Need help? Drop in to see P3 - Community based support**

Free confidential service for adults to access help offering a wide range of support including: Maximising benefits, Staying independent, Dealing with debt, Accessing community groups, Getting back into education and training, Getting in touch with other agencies



**Win a drink and famous 7a Coffee Shop Chocolate Brownie!**

**Enter our regular monthly competition**

For primary, and secondary pupils (2 classes).

**How to win: Borrow a book, audio book or DVD from Fairford Library.**

Write a short review on our entry sheet, bring it in or email it to us or come in to the library and tell our staff or a volunteer what you thought of it – they will

write what you say down for you.

Prize winners will be announced at the end of each month and can collect their voucher from the Library to receive a free drink and Brownie at **7a Coffee shop in Fairford** who have kindly donated these prizes.

**0845 230 5420**

Free parking at the rear of the library.

[www.gloucestershire.gov.uk/libraries](http://www.gloucestershire.gov.uk/libraries)

**The Library**



## cotswold water park trust

### events

---

**Tuesday July 1st**  
**9.30am—12.30pm**  
**and**  
**1.30—4.30pm**

**Willow Garden Structures Workshop** —Willow is one of the most common tree species of the Cotswold Water Park, with widespread and well known uses, particularly in the garden, where it can offer sturdy support for flowers, fruit and vegetables. Come along to this wonderful workshop, led by inspirational willow artist from Stroud, Norah Kennedy, who will show you how to make a cone for your clematis or a shapely support for your sweet peas. Working in a stunning lakeside setting of the Gateway Centre, you will make some large structures to take home, so please make sure you can fit them in the car! **Cost £25 per person to include all materials, plus coffee / tea and a delicious Relish cake. Booking essential.**

---

**Friday July 4th**  
**6.30pm—late**  
**Meet Neigh Bridge**  
**car park**

**Evening photography workshop for keen photographers** —Take advantage of the wonderful evening light at this time of the year on a creative photography workshop, all in a beautiful summer meadow setting. Award winning nature photographer Barney Wilczak will demonstrate different techniques and encourage you to take your camera off 'auto setting' to create beautiful atmospheric images. This workshop is aimed at those who are keen and interested amateur photographers using a DSLR camera. Places limited to 10. Booking essential—£25 per person

---

**For any more information, booking and payment please contact the Cotswold Water Park Trust on 01793 752413 or email [events@waterpark.org](mailto:events@waterpark.org)**

**Monday 21st July**

### **LECHLADE HISTORY SOCIETY**

Monday 21st July: Evening event exploring the St John's area of Lechlade. Look out for posters, visit [www.lechladehistory.co.uk](http://www.lechladehistory.co.uk) or contact Marian Winckles on 01367 252851.

There is no meeting in August.

## **SEPTEMBER NEWSLETTER**

Copy for the above Newsletter to Teresa Griffin by  
Monday 25th August 2014 please

**Are you caring for a loved one with a  
physical disability or dementia?**

**vitalise**

**respite care breaks can  
give you the rest you  
so desperately need**



**Vitalise  
offers carers  
complete  
peace of  
mind**

Vitalise has been providing subsidised essential breaks for disabled people and their carers for over 50 years

**To see how Vitalise could help you  
call 0303 303 0145 or  
email [bookings@vitalise.org.uk](mailto:bookings@vitalise.org.uk)**

Find us on:



Registered charity number 295072



## Fairford Dial-a-Ride Timetable July/August/September 2014

Cirencester every Thursday departing Fairford 08.30am & 09.30 returning 11.15am & 12.15 cost £3.40

	<u>Destination</u>	<u>Depart Fairford AM</u>	<u>Return PM</u>	<u>COST £</u>
<b><u>July</u></b>				
Tuesday 1 <sup>st</sup>	Swindon Orbital	10.00	2.00	£5.00
Wednesday 2 <sup>nd</sup>	Blunsdon Market	10.00	12.15	£4.50
Friday 4 <sup>th</sup>	Witney	09.00	1.00	£6.00
Tuesday 8 <sup>th</sup>	Gloucester( Centre/Quays)	09.00	2.00	£8.00
Friday 11 <sup>th</sup>	Stow- on-the- Wold	09.00	2.00	£7.50
Wednesday 16 <sup>th</sup>	Fairford Market - Villages	09.00	11.15	variable
Friday 18 <sup>th</sup>	Fosseway Garden Centre	09.00	2.00	£8.20
Tuesday 22 <sup>nd</sup>	Marlborough	09.00	2.00	£8.20
Friday 25 <sup>th</sup>	Cheltenham	09.00	1.00	£7.50
Friday 25 <sup>th</sup>	Lechlade Garden Centre (Food Fayre)	10.00	12.30	£3.00
Monday 28 <sup>th</sup>	Central Swindon	09.00	12.30	£5.00
Wednesday 30 <sup>th</sup>	Broadway	09.00	1.00	£8.00
<b><u>August</u></b>				
Friday 1 <sup>st</sup>	Witney	09.00	1.00	6.00
Tuesday 5 <sup>th</sup>	Swindon Orbital	10.00	2.00	5.00
Wednesday 6 <sup>th</sup>	Blunsdon Market	10.00	12.15	4.50
Friday 8 <sup>th</sup>	Newent – three choirs vineyard	09.00	2.00	12.50
Wednesday 13 <sup>th</sup>	Salisbury	09.00	2.00	15.00
Monday 18 <sup>th</sup>	Central Swindon	09.00	12.30	5.00
Wednesday 20 <sup>th</sup>	Fairford Market – Villages	09.00	11.15	variable
Friday 22 <sup>nd</sup>	Stratford Upon Avon	09.00	2.00	12.00
Friday 29 <sup>th</sup>	Cheltenham	09.00	1.00	7.50
Friday 29 <sup>th</sup>	Lechlade Garden Centre	10.00	12.30	3.00
<b><u>September</u></b>				
Tuesday 2 <sup>nd</sup>	Swindon Orbital	10.00	2.00	5.00
Wednesday 3rd	Blunsdon Market	10.00	12.15	4.50
Friday 5 <sup>th</sup>	Witney	09.00	1.00	6.00
Wednesday 10 <sup>th</sup>	Burford & Bourton on the Water	09.00	1.30	8.50
Wednesday 17 <sup>th</sup>	Fairford Market – Villages	09.00	11.15	variable
Friday 19 <sup>th</sup>	Milletts Farm (Craft & Gift Fair)	09.00	2.00	6.70
Monday 22 <sup>nd</sup>	Central Swindon	09.00	12.30	5.00
Friday 26 <sup>th</sup>	Cheltenham	09.00	1.00	7.50
Friday 26 <sup>th</sup>	Lechlade Garden Centre	10.00	12.30	3.00

### **All Departure Times are from Fairford Fire Station**

All departure times are approximate and at the drivers discretion. To book a seat or for more information call on 01285 713852 Jill/Clive

Or call in at the office 1<sup>st</sup> floor of the Community Centre Monday through to Friday 9.00 – 12.30